

Drain: WESTFIELD FARMS DRAIN **Drain #:** 207
Improvement/Arm: WESTFIELD FARMS - SECTION 2
Operator: JDH **Date:** 6-23-04
Drain Classification: Urban/Rural **Year Installed:** 1986

GIS Drain Input Checklist

- Pull Source Documents for Scanning JM
- Digitize & Attribute Tile Drains N/A
- Digitize & Attribute Storm Drains JM
- Digitize & Attribute SSD JM
- Digitize & Attribute Open Ditch N/A
- Stamp Plans JM
- Sum drain lengths & Validate JM
- Enter Improvements into Posse JM
- Enter Drain Age into Posse JM
- Sum drain length for Watershed in Posse JM
- Check Database entries for errors JM

Gasb 34 Footages for Historical Cost Drain Length Log

Drain-Improvement: WESTFIELD FARM DRAIN - SECTION 2

Drain Type:	Size:	Length <small>SURVEYED REARS</small>	Length (DB Query)	Length Reconcile	If Applicable	
					Price:	Cost:
SSD	6"	5494'	5494'	X		
RCP	12"	354'	354'	X		
	15"	365'	365'	X		
	18"	346'	346'	X		

Sum: 6,559' 6,559' X _____

Final Report: _____

Comments:



SURVEYOR'S OFFICE

Hamilton County

Kenton C. Ward, Surveyor

776-9626

Noblesville, Ind. 46060 September 2, 1986

TO: Hamilton County Drainage Board

RE: Westfield Farms Drain, Section 2

Attached is a petition, non-enforcement request, plans, calculations, Engineers Estimate and assessment roll for the Westfield Farms, Section 2 Drain.

I have reviewed the submittals and petition and have found each to be in proper form.

I have made a personal inspection of the land described in the petition. Upon doing so, I believe that the drain is practicable; will improve the public health; benefit a public highway and be of public utility; and that the costs, damages and expenses of the proposed drain will probably be less than the benefits accruing to the owners of land likely to be benefitted. The drain will consist of the following:

6" Subsurface Drain	5794 feet	Concrete Swale	246 feet
12" RCP	354 feet	18" RCP	376 feet
15" RCP	545 feet	24" RCP	549 feet

The total length of the drain will be 7864 feet.

I have reviewed the plans and believe the drain will benefit each lot equally. Therefore, I recommend each lot be assessed equally. I recommend a maintenance assessment of \$30.00 per lot, \$2.00 per acre for roadways, with a \$30.00 minimum. With this assessment the total annual assessment for the drain/this section will \$1200.00

The maintenance of the detention area, other than mowing, will be the responsibility of the Drainage Board. Retention areas will be the maintenance responsibility of the homeowners.

I recommend a hearing be set for November 10, 1986.

KCW/no

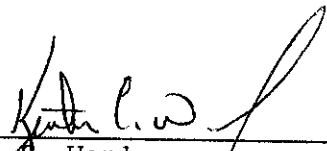

Kenton C. Ward-
Hamilton County Surveyor



**MERCHANTS NATIONAL BANK
& TRUST COMPANY**

INTERNATIONAL DIVISION

One Merchants Plaza, Suite 770 South
Indianapolis, Indiana 46255

TELEX 27-411
TELEPHONE (317) 267-7751

S.W.I.F.T. ADDRESS — MNBUS34
CABLE ADDRESS — FRENZEL

STANDBY LETTER OF CREDIT

Irrevocable Letter of Credit No.: 42713

Date: August 25, 1986

BENEFICIARY

HAMILTON COUNTY COMMISSIONERS
HAMILTON COUNTY DRAINAGE BOARD
WESTFIELD TOWN BOARD OF TRUSTEES
Noblesville, Indiana

FOR ACCOUNT OF

HEIGHTS DEVELOPMENT CORP.
234 S. Franklin Rd.
Indianapolis, IN 46219

We hereby establish our Irrevocable Letter of Credit in your favor, for the account indicated above, for a sum or sums not exceeding an aggregate amount of US\$ 23,000.00 Twenty Three Thousand and 00/100 US Dollars.

Funds are available by your draft(s) at sight drawn on Merchants National Bank & Trust Company of Indianapolis, Indiana.

Drafts are to be accompanied by:

- 1. The original of this Letter of Credit No. 42713.

All drafts drawn under this Letter of Credit are to be endorsed hereon and shall bear the clause: "Drawn under Merchants National Bank & Trust Company of Indianapolis, Indiana Letter of Credit No. (as indicated above)", and must be drawn and presented on or before August 25, 1987.

We hereby agree with you that all drafts drawn under and in compliance with the terms of this Letter of Credit will be duly honored upon proper presentation.

Except as otherwise expressly stated herein, this credit is subject to the Uniform Customs and Practice for Documentary Credits (1983 Revision), International Chamber of Commerce, Publication No. 400.

Very truly yours,

Authorized Signature

Letter of Credit Specialist

Title

FILED

MAY 29 1987

HAMILTON COUNTY DRAINAGE BOARD

SECRETARY

CERTIFICATE OF COMPLETION AND COMPLIANCE

TO: HAMILTON COUNTY SURVEYOR

RE: Westfield Farms Section II

I hereby certify that:

- 1.) I am a Registered Land Surveyor in the State of Indiana,
- 2.) I am familiar with the plans and specifications for the above referenced subdivision,
- 3.) I have personally observed and supervised the completion of the Drainage Facilities for the above referenced subdivision, and
- 4.) To the best of my knowledge, information and belief, the Drainage Facilities within the subdivision has been installed and completed in conformity with all plans and specifications.

Signature: Arthur L. Kaser Date: JUNE 30, 1987
Type or Printed Name: Arthur L. Kaser
Business Address: 234 S. Franklin Rd.
Indianapolis, Indiana 46219
Telephone: 353-6161

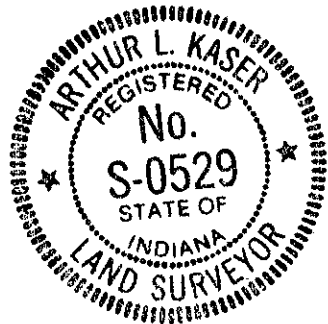

SEAL

INDIANA REGISTRATION NUMBER

L.S. No. S0529

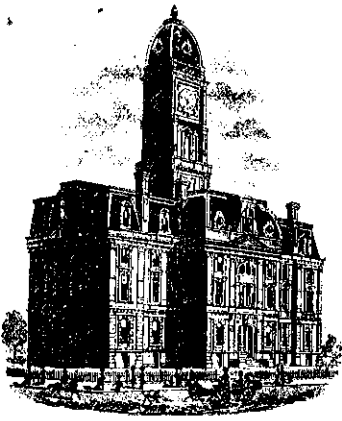

SURVEYOR'S OFFICE

Hamilton County

Kenton C. Ward, Surveyor

776-9626

Noblesville, Ind. 46060 August 23, 1988

TO: Hamilton County Drainage Board

RE: Westfield Farms Drain, Section 2

I have inspected the drainage facilities for the Westfield Farms, Section 2 Drain and have found them to be complete and acceptable. The Project Engineer has submitted the Certificate of Completion and Compliance and "As Built" Drawings on reproducible mylar of the drainage system.

One change was made during the construction of this phase. The 6" subsurface tile along 146th Street was not constructed. This was done because the field tile thought to be located on Lot 15 from the West was not located. The new length of 6" SSD in now 5494 feet .

The off site storm sewer which was included with this section in my original report dated September 2, 1986 is not included with this approval. This portion of the storm system will be included with the approval of Section 3. The portion not included here begins with STR 27 and includes those sections between STR 27 to STR 36 as shown on sheet 7. This shall consist of 246 feet of concrete swale, 30 feet of 18" RCP, 180 feet of 15" RCP and 349 feet of 24" RCP. The new length of drain shall be as follows:

6" SSD	5494ft	15" RCP	365ft
12" RCP	354ft	18" RCP	346ft

The new total length is 6559 feet.

Not mentioned in the original report dated September 2, 1986 is the fact that the subsurface drain (SSD) along the curb is part of the regulated drain.

FILED

SEP 12 1988

HAMILTON COUNTY DRAINAGE BOARD

Nancy Lee Skelton
SECRETARY

At this time I recommend the Board approve the drainage facilities as constructed. I further recommend that the non-enforcement request for this plat be approved by the Board.

KCW/no

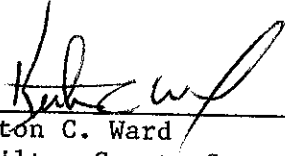

Kenton C. Ward
Hamilton County Surveyor

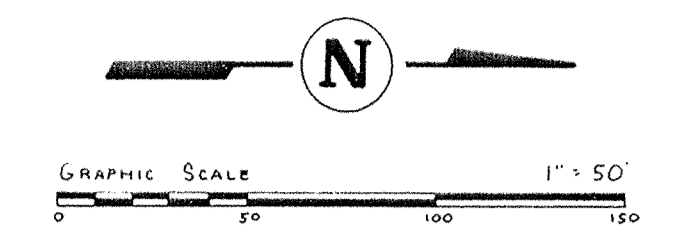
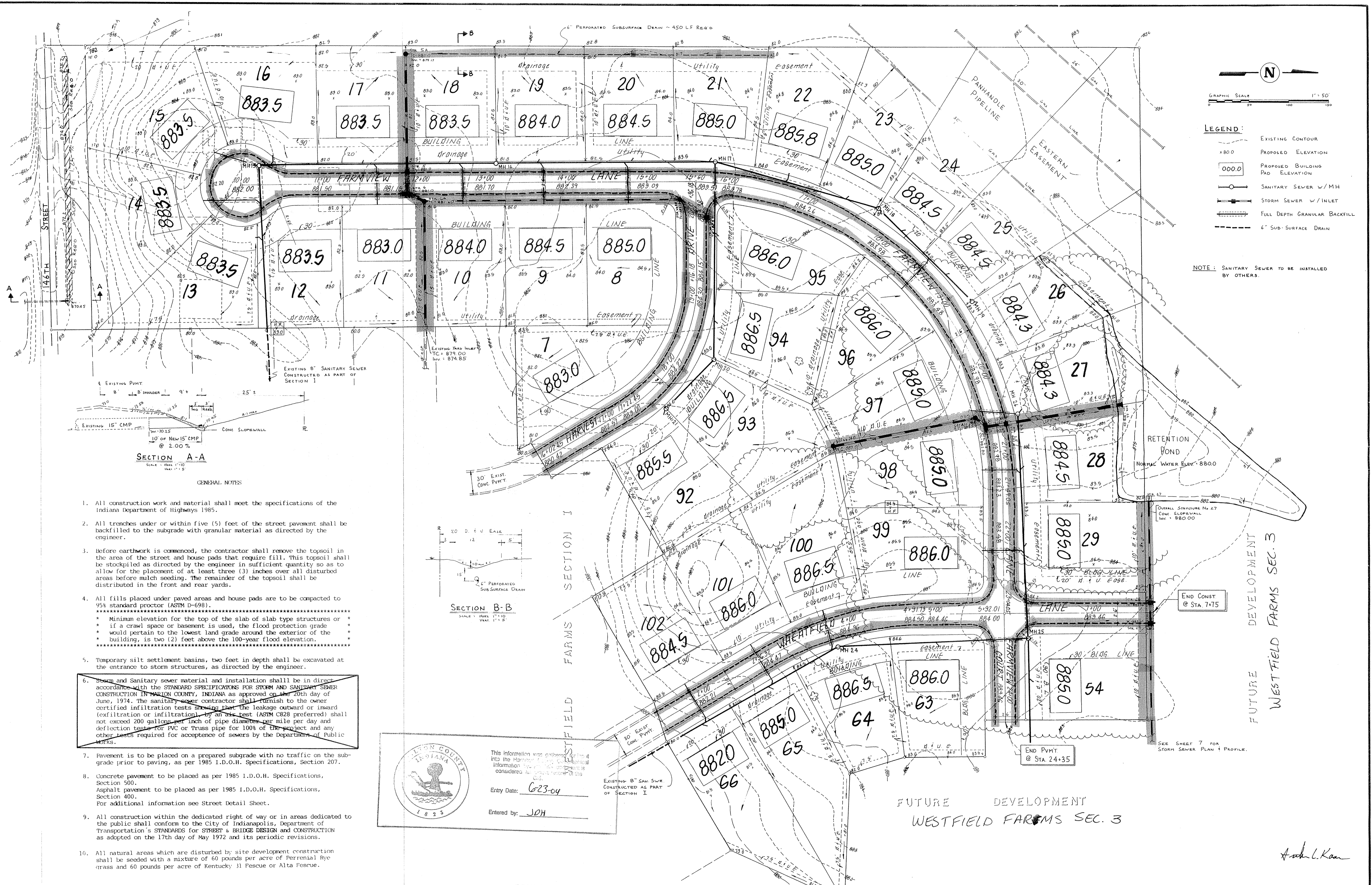

- LEGEND:**
- - - - - EXISTING CONTOUR
 - x 80.0 PROPOSED ELEVATION
 - 000.0 PROPOSED BUILDING PAD ELEVATION
 - SANITARY SEWER W/ MH
 - STORM SEWER W/ INLET
 - — — FULL DEPTH GRANULAR BACKFILL
 - - - - - 6" SUB-SURFACE DRAIN

NOTE: SANITARY SEWER TO BE INSTALLED BY OTHERS.

SECTION A-A
SCALE: HORIZ. 1" = 10' VERT. 1" = 5'

GENERAL NOTES

1. All construction work and material shall meet the specifications of the Indiana Department of Highways 1985.
2. All trenches under or within five (5) feet of the street pavement shall be backfilled to the subgrade with granular material as directed by the engineer.
3. Before earthwork is commenced, the contractor shall remove the topsoil in the area of the street and house pads that require fill. This topsoil shall be stockpiled as directed by the engineer in sufficient quantity so as to allow for the placement of at least three (3) inches over all disturbed areas before mulch seeding. The remainder of the topsoil shall be distributed in the front and rear yards.
4. All fills placed under paved areas and house pads are to be compacted to 95% standard proctor (ASTM D-698).
 - * Minimum elevation for the top of the slab of slab type structures or
 - * If a crawl space or basement is used, the flood protection grade
 - * would pertain to the lowest land grade around the exterior of the
 - * building, is two (2) feet above the 100-year flood elevation.
5. Temporary silt settlement basins, two feet in depth shall be excavated at the entrance to storm structures, as directed by the engineer.
6. Storm and Sanitary sewer material and installation shall be in direct accordance with the STANDARD SPECIFICATIONS FOR STORM AND SANITARY SEWER CONSTRUCTION IN MARION COUNTY, INDIANA as approved on the 20th day of June, 1974. The sanitary sewer contractor shall furnish to the owner certified infiltration tests showing that the leakage outward or inward (exfiltration or infiltration) by an infiltration test (ASTM C828 preferred) shall not exceed 200 gallons per inch of pipe diameter per mile per day and deflection tests for PVC or Truss pipe for 100% of the project and any other tests required for acceptance of sewers by the Department of Public Works.
7. Pavement is to be placed on a prepared subgrade with no traffic on the subgrade prior to paving, as per 1985 I.D.O.H. Specifications, Section 207.
8. Concrete pavement to be placed as per 1985 I.D.O.H. Specifications, Section 500. Asphalt pavement to be placed as per 1985 I.D.O.H. Specifications, Section 400. For additional information see Street Detail Sheet.
9. All construction within the dedicated right of way or in areas dedicated to the public shall conform to the City of Indianapolis, Department of Transportation's STANDARDS for STREET & BRIDGE DESIGN and CONSTRUCTION as adopted on the 17th day of May 1972 and its periodic revisions.
10. All natural areas which are disturbed by site development construction shall be seeded with a mixture of 60 pounds per acre of Perennial Rye grass and 60 pounds per acre of Kentucky 31 Pescue or Alta Pescue.

SECTION B-B
SCALE: HORIZ. 1" = 10' VERT. 1" = 5'

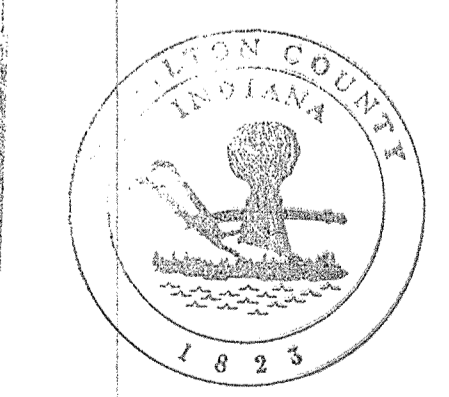

This information was gathered from the files of the Hamilton Engineering Corporation and is considered accurate and reliable. This information is for your reference only.

Entry Date: 6-23-04
Entered by: JDH

DATE	REVISION
6/27/06	Added S.S.D. to Lot 14 & 15
6/16/06	Added 9" Utility Easement to Lots 21 & 22
6/23/06	Revised Easements

TITLE: WESTFIELD FARMS SECTION II - site plan			
DESIGN BY: ALK	DRAWN BY: CMB	CHECKED:	APPROVED:

Evergreen
Development Corporation

234 SOUTH FRANKLIN RD., INDIANAPOLIS, INDIANA 46219
317/353-6161

DATE:	JOB NO: 84-32
SCALE: 1" = 50'	SHEET NO: 1 of 10

Arch L. Kan

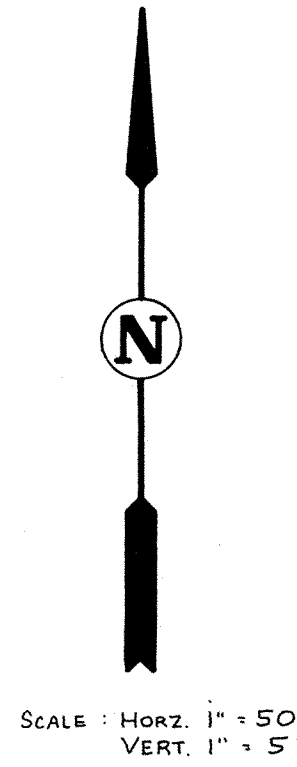

PLAN
 SURVEYED BY: [blank]
 PLOTTED BY: [blank]
 NOTE BOOK: [blank]
 NO. OF V.A. SHEETS: [blank]

NOTE: DRAINAGE PIPES, STRUCTURES AND SWALES ARE PART OF THIS CONTRACT. DETENTION AREAS TO BE GRADED DURING FUTURE CONSTRUCTION.

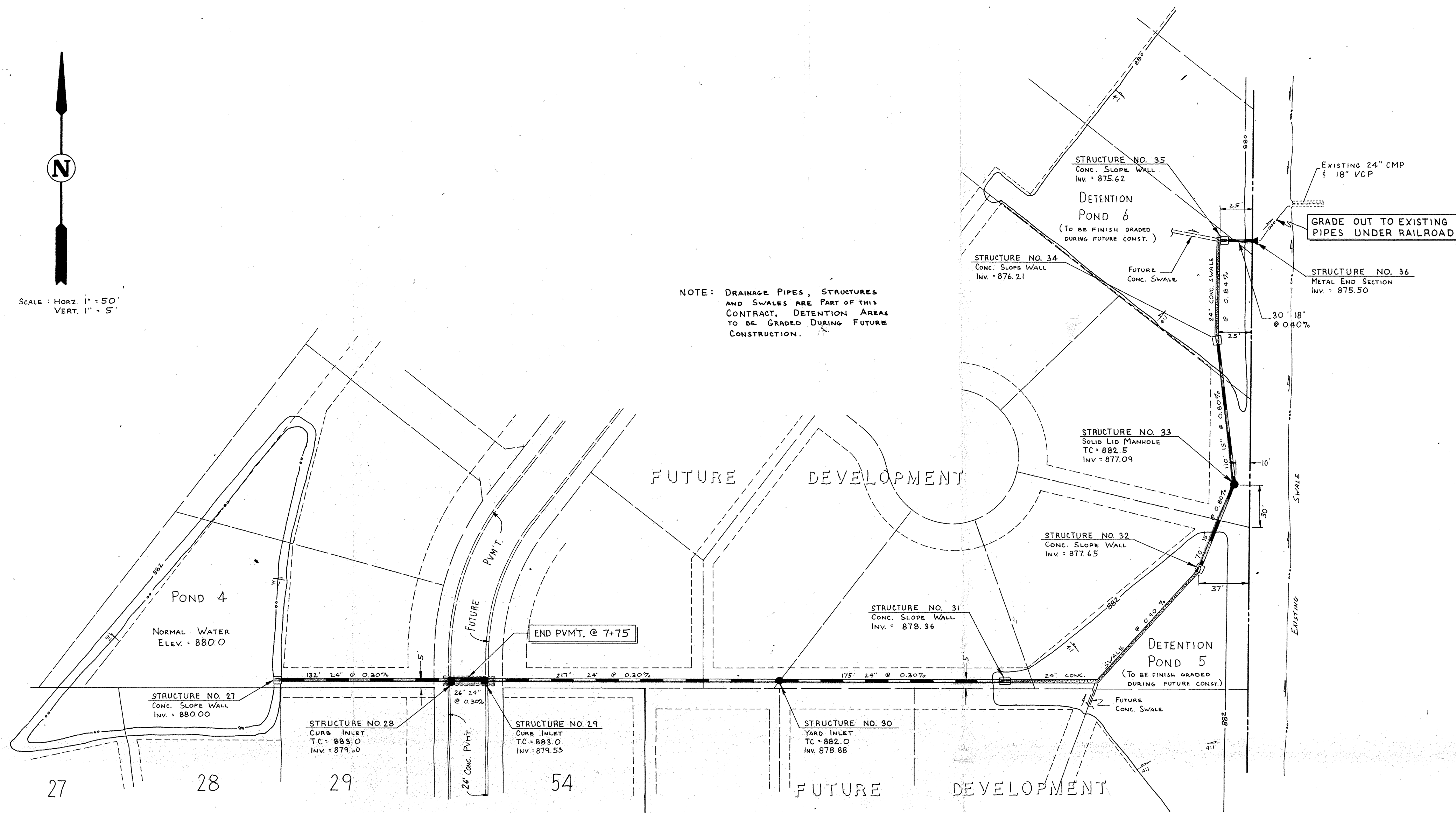

STRUCTURE DATA

Str. No.	Type	Casting Type	Casting Elev.	Inv. In	Inv. Out	Casting Capacity	Inflow
5a	Yard Inlet	R-2560-E1	881.00		879.01	8.30 cfs	4.68 cfs
5	Curb Inlet	R-3501-TR	881.00	878.29	878.29	4.00 "	4.32 "
6	Double Curb Inlet	R-3501-TR & TL	881.00	878.08	878.08	8.00 "	6.17 "
6a	Solid Lid MH	R-1077-A	881.60	877.60	877.60	0 "	0 "
24	Double Curb Inlet	R-3501-TR & TL	882.80	880.40	880.40	8.00 "	6.00 "
25	Curb Inlet	R-3501-TL	882.80	880.10	880.00	4.00 "	3.43 "
26	Metal End Section				878.50		
27	Conc. Slope Wall			880.00			
28	Curb Inlet	R-3501-TL	883.00	879.61	879.61	4.00 cfs	0.54 cfs
29	Curb Inlet	R-3501-TR	883.00	879.52	879.52	4.00 "	0.45 "
30	Yard Inlet	R-2560-E1	882.00	878.88	878.88	8.30 "	1.71 "
31	Conc. Slope Wall				878.36		
32	Conc. Slope Wall			877.65			
33	Solid Lid MH	R-1077-A	882.50	877.09	877.09	0 cfs	0 cfs
34	Conc. Slope Wall				877.21		
35	Conc. Slope Wall			875.62			
36	Metal End Section				875.50		
37	Curb Inlet	R-3501-TL	883.41		880.70	4.00 cfs	1.54 cfs
38	Curb Inlet	R-3501-TL	883.10	880.10	880.10	4.00 "	0.60 "
24A	Solid Lid MH	R-1077-A	883.50	880.43	880.43	0 "	0 "
24B	Yard Inlet	R-2560-E1	883.00		881.30	8.30 "	3.00 "

PROFILE
 SURVEYED BY: [blank]
 PLOTTED BY: [blank]
 NOTE BOOK: [blank]
 NO. OF V.A. SHEETS: [blank]

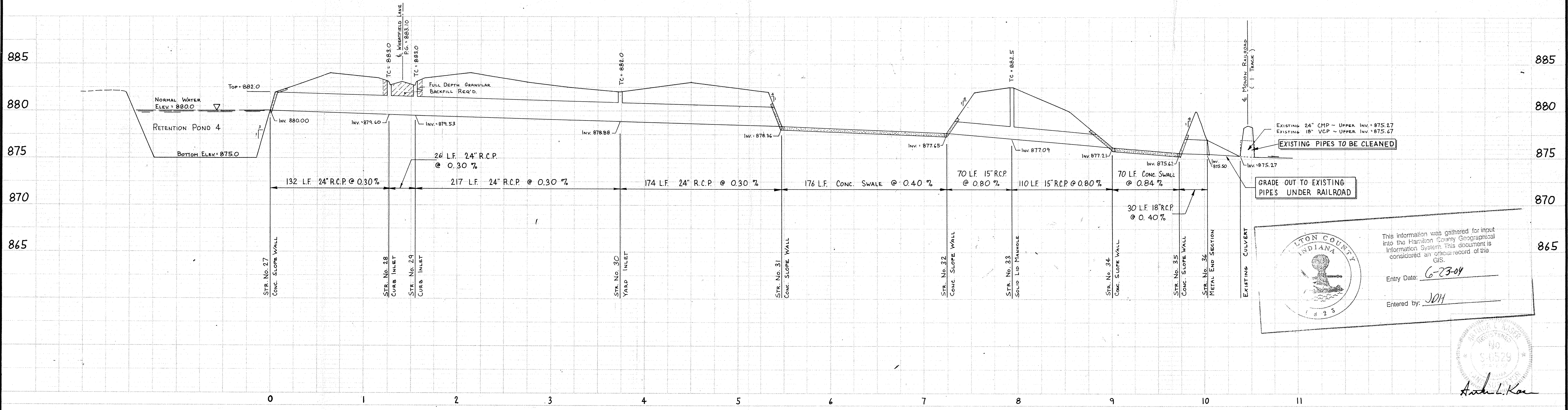

EXISTING 24" CMP - UPPER INV. 875.27
 EXISTING 18" VCP - UPPER INV. 875.67
 EXISTING PIPES TO BE CLEANED
 GRADE OUT TO EXISTING PIPES UNDER RAILROAD
 EXISTING CULVERT
 SE POND 4 RAILROAD (1 TRACK)

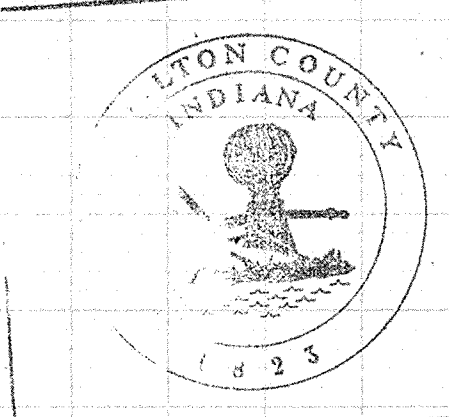

This information was gathered for input into the Hamilton County Geographical Information System. This document is considered an official record of the GIS.
 Entry Date: 6-23-09
 Entered by: JKH

Arch L. Kar

DATES AND REVISIONS		TITLE			
6/16/06	Revise Structure Data	STORM SEWER PLAN AND PROFILE AND STRUCTURE DATA WESTFIELD FARMS SECTION II			
1/13/06	Called for exact pipes to be cleaned	DESIGN BY	DRAWN BY	CHECKED	APPROVED
1/12/06	Rev. Str. 28 & 29 Location	ALK	ALK		

Evergreen
 Development Corporation
 234 SOUTH FRANKLIN RD., INDIANAPOLIS, INDIANA 46219
 317/353-6161

DATE	4/19/86
JOB NO.	84-32
SCALE	Horiz. 1" = 50' Vert. 1" = 5'
SHEET NO.	7 of 10